

# IHP Management Procedure for Viral Hemorrhagic Fever (VHF)

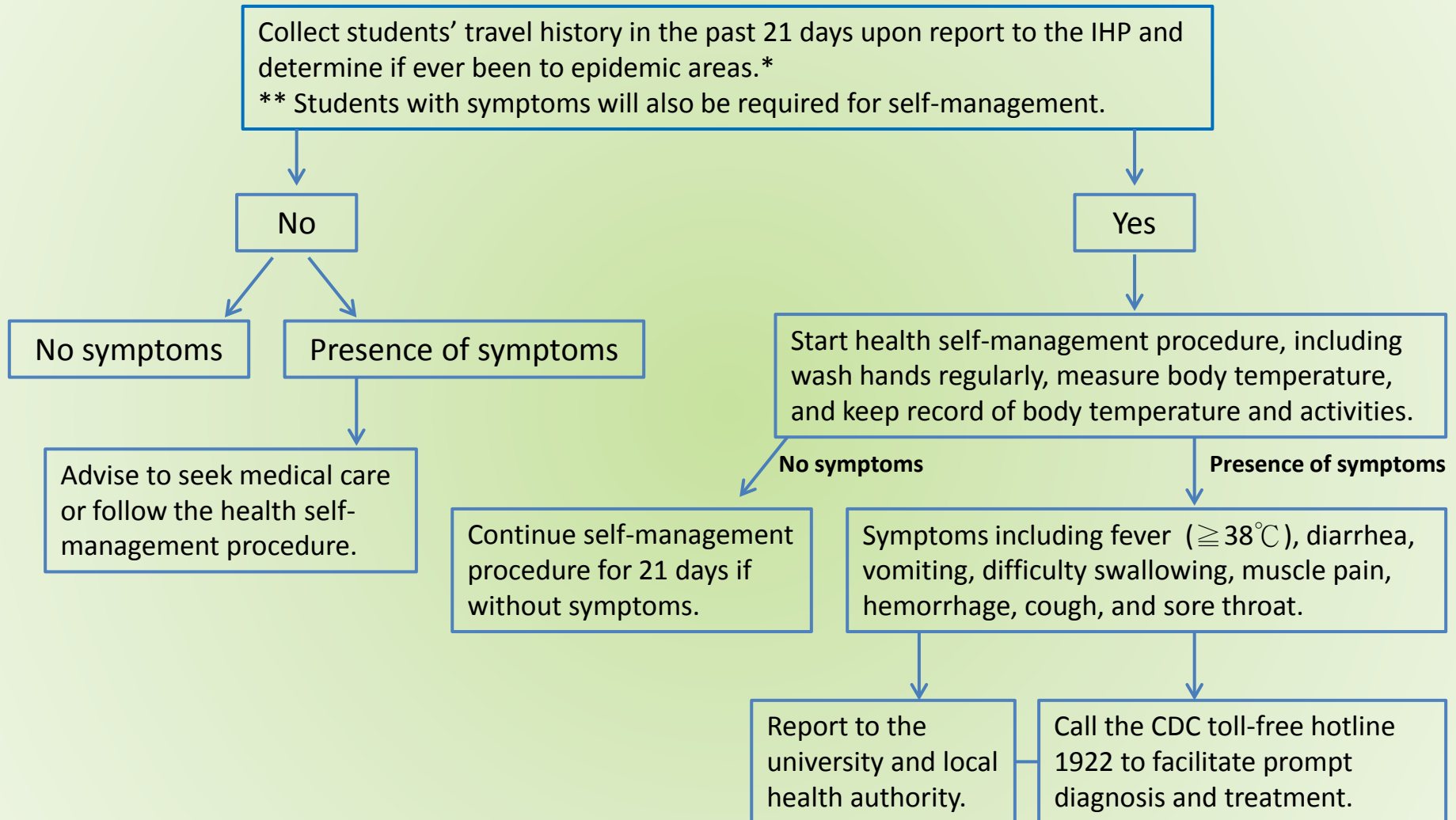

- Epidemic areas defined by the World Health Organization are Guinea, Liberia, Sierra Leone, Nigeria, Benin, Burkina Faso, Côte d'Ivoire, Guinea-Bissau, Mali, Senegal, Angola, Democratic Republic of the Congo, Kenya, South Africa, Uganda. The up-to-date provisions will follow the information from WHO.
- Health self-management procedures are adopted from Taiwan Center for Disease Control. ([Appendix 1](#))
- Travel History Form. ([Appendix 2](#))
- According to Taiwan CDC regulations, travelers who transfer flights from Europe and Dubai are required to fulfill the Ebola Declaration Card. ([Appendix 3](#))

# Travel History Form

(Appendix 2)

Name:

Gender:

Passport No.:

Nationality:

Travel History in the last 21 days:

- |   |                                       |  |  |
|---|---------------------------------------|--|--|
| <input type="checkbox"/> Guinea                           | <input type="checkbox"/> Liberia      | <input type="checkbox"/> Sierra Leone  | <input type="checkbox"/> Nigeria       |
| <input type="checkbox"/> Benin                            | <input type="checkbox"/> Burkina Faso | <input type="checkbox"/> Côte d'Ivoire | <input type="checkbox"/> Guinea-Bissau |
| <input type="checkbox"/> Mali                             | <input type="checkbox"/> Senegal      | <input type="checkbox"/> Angola        | <input type="checkbox"/> Kenya         |
| <input type="checkbox"/> Democratic Republic of the Congo | <input type="checkbox"/> South Africa | <input type="checkbox"/> Uganda        |  |

Symptoms:

- |  |                                   |  |                                      |
|--|-----------------------------------|--|--------------------------------------|
| <input type="checkbox"/> Fever ( $\geq 38^{\circ}\text{C}$ ) | <input type="checkbox"/> Diarrhea | <input type="checkbox"/> Vomiting              | <input type="checkbox"/> Muscle pain |
| <input type="checkbox"/> Hemorrhage                          | <input type="checkbox"/> Cough    | <input type="checkbox"/> Difficulty swallowing | <input type="checkbox"/> Sore throat |

● The thermometers & sanitary masks are available at IHP.